News Release

South Seattle Community College
6000 16th Avenue, SW, Seattle, WA 98106-1499 • www.southseattle.edu • (206) 764-5300

FOR IMMEDIATE RELEASE December 9, 2009

Art and Poetry Exhibition

A collaboration of student poetry and visual art.

January 4 – February 5, 2010

South Seattle Community College Art Gallery
Jerry Brockey Student Center
6000 16th Avenue SW, Seattle, WA 98106-1499
Contact: Tracy Cilona
Phone: (206) 764-5337
Email: tcilona@sccd.ctc.edu
Website: http://studentlife.southseattle.edu/art.html

Poetry and visual artworks by South Seattle Community College students are showcased in this exhibit that features the printed word alongside related works of art in a unique creative collaboration.

Please join us for an opening reception for the artists, poets, and the community on Thursday, January 14, from 12:30-2pm.

The Gallery is open Monday-Friday, from 12-6:30 pm. Admission is always free and open to the public.

The mission of the South Seattle Community College Art Gallery is to introduce students and the community at large to unique artists and their works. Receptions are given to afford the opportunity of interacting with the artists. The local and campus community is encouraged to visit the Art Gallery to enjoy the inspiring works of art.

###

Media inquiries:
Public Information Office, (206) 768-6873 / coehler@sccd.ctc.edu

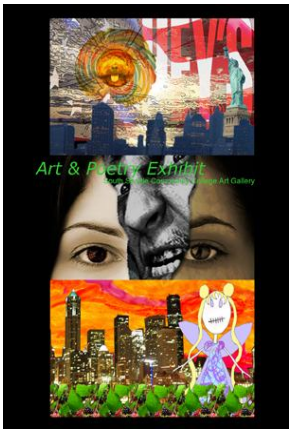

Artwork by Arana Yunwei, Carissa Falkenstein, and Katie Edwards